

| | | | | | |
|------|-----------|---------------|------|---------|-------------|
| VER. | AMENDMENT | AUTHORISED BY | DATE | TYPE | FREEHOLD |
| | | | | PURPOSE | SUBDIVISION |
| | | | | PLAN OF | |

LOTS 38,39 AND ROAD WIDENING

| | | | |
|------------------------------------|----------------------|------------|--|
| DISTRICT | SWAN | FILE | |
| TOWNSHIP | | | |
| LOCAL AUTHORITY | SHIRE OF MUNDARING | | |
| LOCALITY | MOUNT HELENA | | |
| FORMER TENURE | ON | FIELD BOOK | |
| LOT 6 ON P 5646 C/T 1216-940 | INDEX. BG34 (10) 7.8 | 78834 | |

SCALE: 1:3000 @ A3
ALL DISTANCES ARE IN METRES

| | |
|--|---|
| SURVEYOR'S CERTIFICATE - REG 54 I hereby certify that this plan is accurate and is a correct representation of the: (a) *survey and/or (b) *calculations from measurements, [delete if applicable] undertaken for the purpose of this plan and that it complies with the relevant written law(s) in relation to which it is lodged. | SURVEYOR'S CERTIFICATE - Compiled I hereby certify that this compiled plan is a correct and accurate representation of the survey(s) of the subject land; and (b) is in accordance with the relevant written law in relation to which it is lodged. |
| Licensed Surveyor _____ Date _____ | Licensed Surveyor _____ Date _____ |

| | | |
|-----------------|---------------------------|--|
| LODGED | TYPE OF VALIDATION | SURVEY FIRM |
| DATE _____ | FULL AUDIT _____ | _____ |
| FEE PAID _____ | LEGAL COMPONENT _____ | APPROVED BY |
| ASSESS No _____ | DOCKET _____ | WESTERN AUSTRALIAN PLANNING COMMISSION |
| | CERTIFIED CORRECT _____ | FILE _____ |
| | L.S.C. _____ | Delegated Under S.16 P & D Act 2005 |
| | F.S.C. _____ | |

IN ORDER FOR DEALINGS

SUBJECT TO _____

DATE _____



DEPOSITED PLAN
EXAMPLE 3.1
EXAMPLE 3.1
SHEET 1 OF 1
VERSION.....1.....

FOR INSPECTOR OF PLANS & SURVEYS AUTHORIZED LAND OFFICER DATE _____

APPROVED _____

INSPECTOR OF PLANS & SURVEYS AUTHORIZED LAND OFFICER DATE _____

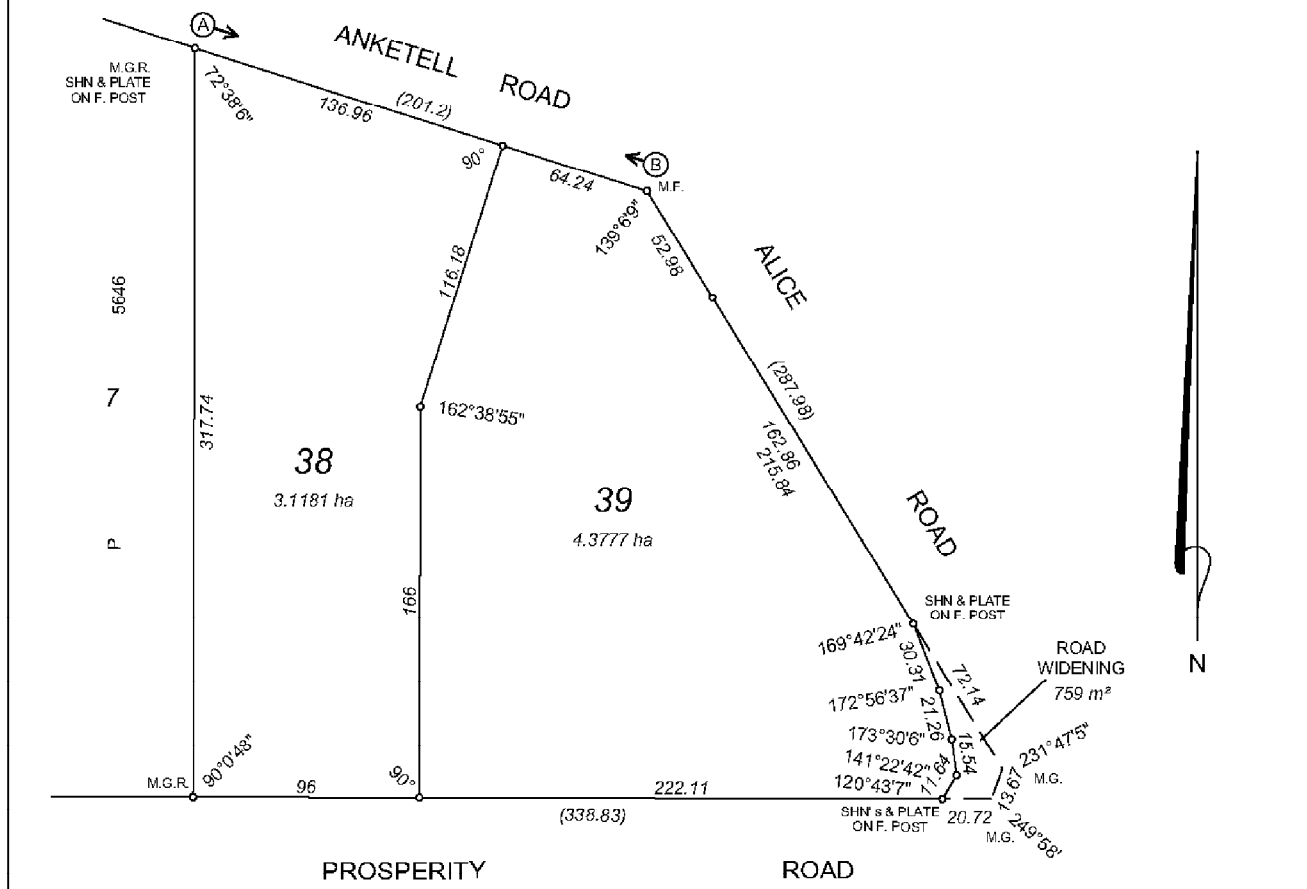

INTERESTS AND NOTIFICATIONS

| SUBJECT | PURPOSE | STATUTORY REFERENCE | ORIGIN | LAND BURDENED | BENEFIT TO | COMMENTS |
|---------|----------------------|-------------------------|--------|----------------|--------------------|---|
| Ⓐ TO Ⓑ | RESTRICTIVE COVENANT | SECTION 129BA OF T.L.A. | DOC | LOTS 38 AND 39 | SHIRE OF MUNDARING | RESTRICTION OF ACCESS TO AND FROM ANKETELL ROAD |
| | NOTIFICATION | SECTION 70A OF T.L.A. | DOC | LOTS 38 AND 39 | | RESTRICTION OF LAND FILL |

| | | | |
|------|-----------|---------------|------|
| VER. | AMENDMENT | AUTHORISED BY | DATE |
| | | | |

TYPE: FREEHOLD
 PURPOSE: SUBDIVISION
 PLAN OF
LOTS 38, 39, ROAD WIDENING AND COVENANT

DISTRICT: SWAN FILE
 TOWNSHIP:
 LOCAL AUTHORITY: SHIRE OF MUNDARING
 LOCALITY: MOUNT HELENA

| | | |
|---|----------------------------|---------------------|
| FORMER TENURE LOT 6 ON P 5646 C/T 1216-940 | ON INDEX: BG34 (10) 7.8 | FIELD BOOK 78834 |
|---|----------------------------|---------------------|

SCALE: 1:3000 @ A3
 ALL DISTANCES ARE IN METRES

| | |
|---|--|
| SURVEYOR'S CERTIFICATE - REG 54 I hereby certify that this plan is accurate and is a correct representation of the: (a) survey and/or (b) calculations from measurements, [delete if applicable] undertaken for the purpose of this plan and that it complies with the relevant written law(s) in relation to which it is lodged. | SURVEYOR'S CERTIFICATE - Compiled I hereby certify that this compiled plan (a) is a correct and accurate representation of the survey(s) of the subject land; and (b) is in accordance with the relevant written law in relation to which it is lodged. |
| Licensed Surveyor _____ Date _____ | Licensed Surveyor _____ Date _____ |

| | | |
|------------|--------------------|--|
| LODGED | TYPE OF VALIDATION | SURVEY FIRM |
| DATE | FULL AUDIT | |
| FEE PAID | LEGAL COMPONENT | APPROVED BY |
| ASSESS No. | DOCKET | WESTERN AUSTRALIAN PLANNING COMMISSION |
| | CERTIFIED CORRECT | FILE |
| | I.S.C. | Delegated Under S.16 P & D Act 2005 |
| | F.S.C. | DATE |

IN ORDER FOR DEALINGS

SUBJECT TO:

DEPOSITED PLAN

EXAMPLE 3.2

SHEET 1 OF 1
 VERSION.....1.....

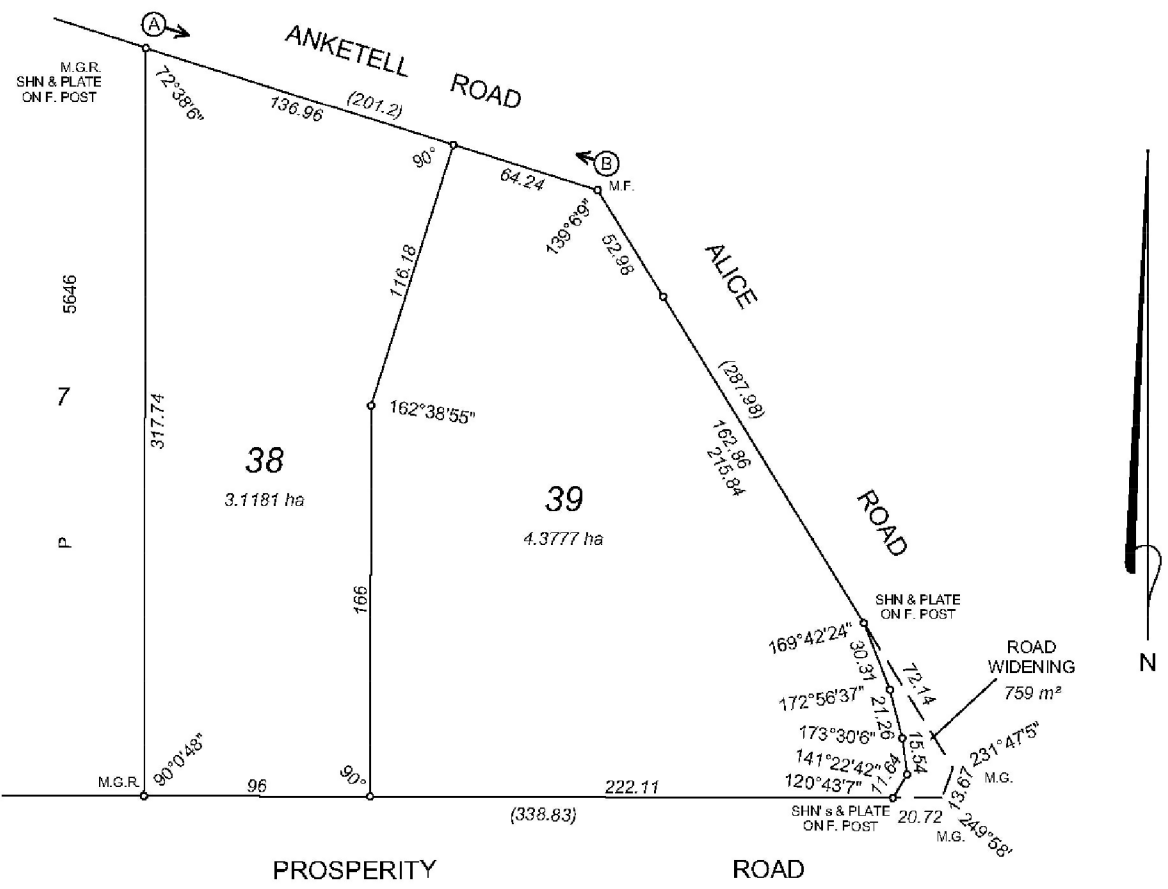

PROSPERITY ROAD

INTERESTS AND NOTIFICATIONS

| SUBJECT | PURPOSE | STATUTORY REFERENCE | ORIGIN | LAND BURDENED | BENEFIT TO | COMMENTS |
|---------|--------------|------------------------------|-----------|----------------|--------------------|---|
| ① TO ② | COVENANT | SECTION 150 OF THE P & D ACT | THIS PLAN | LOTS 38 AND 39 | SHIRE OF MUNDARING | RESTRICTION OF ACCESS TO AND FROM ANKETELL ROAD |
| | NOTIFICATION | SECTION 70A OF THE TLA | DOC | LOTS 38 AND 39 | | RESTRICTION OF LAND FILL |

FOR INSPECTOR OF PLANS & SURVEYS DATE
 AUTHORIZED LAND OFFICER

APPROVED

INSPECTOR OF PLANS & SURVEYS DATE
 AUTHORIZED LAND OFFICER