

# business

# activity

## Business Activity Profile

February 2004

The average daily document lodgement in February 2004 (1,401) fell by 2 per cent from January 2004 (1,427) and by 2 per cent from February 2003 (1,437).

Transfer documents lodged (7,045) fell by 2 per cent from last month (7,226) and by 7 per cent from February 2003 (7,555).

Average daily searches (5,869) rose by 9 per cent from last month (5,363) and fell by 2 per cent from February 2003 (5,973).

The number of subdivisional lots created (1,607) rose by a substantial 56 per cent from the previous month (1,029) and fell by 11 per cent from February 2003 (1,816).

The number of strata title lots created (585) again rose by 21 per cent from January (481) and by 27 per cent from February 2003 (458).

A total of 2,192 new lots were created during the month, a substantial rise of 45 per cent from January (1,510) and 4 per cent less than February 2003 (2,274).

*Please note:*

*The role to provide monthly figures for Government land sales has now been transferred to LandCorp, 40 The Esplanade, Perth (Telephone 9482 7499) and will no longer be provided in this report.*

*Lists of all statistics commence at page 5 of this publication.*

Business Activity Profiles  
online every month at  
[www.dli.wa.gov.au](http://www.dli.wa.gov.au)

## DOLA BUSINESS ACTIVITY

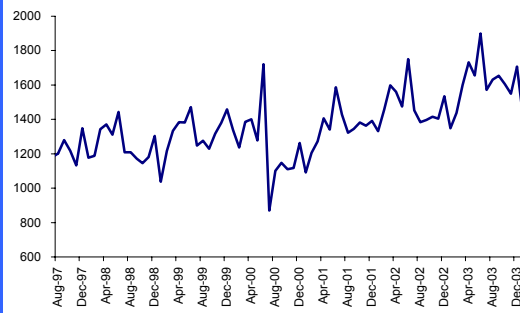

### Average daily document lodgements:

These include Transfers, Mortgages, and Discharge of Mortgages

The average daily document lodgement for February (1,401) decreased by 1.8% from the previous month (1,427) and by 2.5% from February 2003 (1,437).

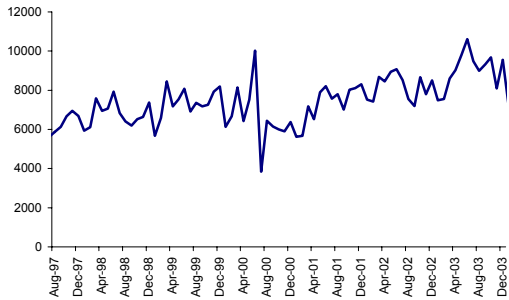

### Monthly transfer lodgements

Refer to table at page 5 of this report

The number of transfer documents lodged for February (7,045) decreased by 2.5% from the previous month (7,226) and 6.7% from February 2003 (7,555). The majority of transfer documents lodged (1,793) were in the \$120,001 - \$200,000 consideration price range, followed by 1,469 in the range of \$200,001 - \$300,000. The total transfer consideration for the month was \$1.6 billion. The number of mortgages lodged for February totalled 7,843 and amounted to \$3 billion.

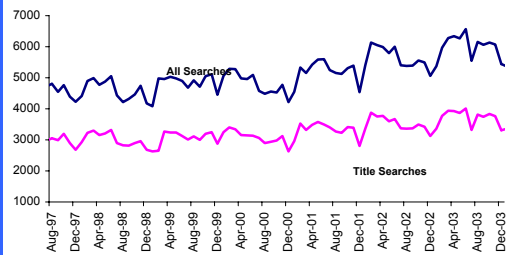

### Average daily searches

Finding and obtaining a copy of a statutory document (Certificate of Title, Survey, etc)

Average daily searches (all types) for February (5,869) increased by 9.4% from January (5,363) and decreased by 1.7% from February 2003 (5,973).

The average daily title search (3,733) represented an increase of 11% from the previous month (3,361) and a decrease of 1.1% from February 2003 (3,776).

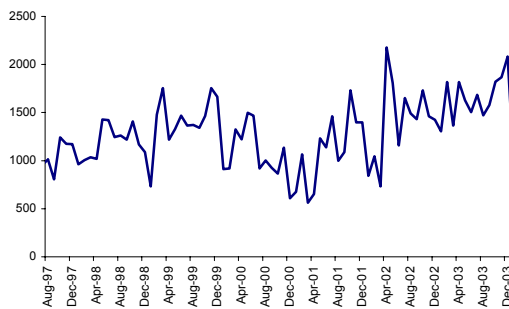

### Number of subdivision lots

The title 'Freehold Survey Deposited Plans' has replaced the previous wording of 'plans and diagrams'.

There were 187 Freehold Survey Deposited Plans lodged during February creating 1,607 subdivisional lots, an increase of 56.2% over the previous month (1,029) and a decrease of 11.5% from February 2003 (1,816).

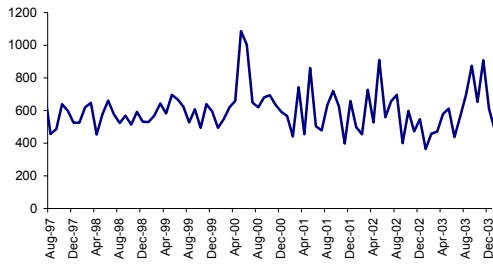

**Number of strata title lots**

During February, 152 strata plans were lodged creating 585 strata lots, which showed an increase of 21.6% from the previous month (481) and an increase of 27.7% from February 2003 (458).

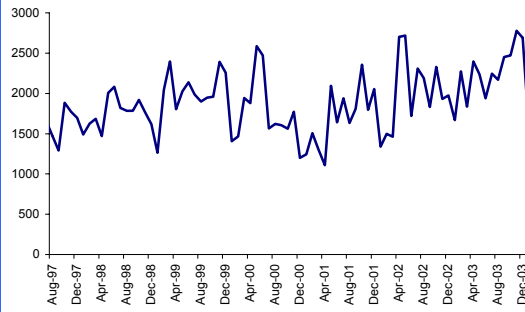

**Number of new lots**

New lots created by Freehold Survey Deposited Plans or by Strata Plan. Includes existing lots that are extinguished but not subtracted.

A total of 2,192 new lots were created during February, which was an increase of 45.1% from the previous month (1,510) and a decrease of 3.6% from February 2003 (2,274).

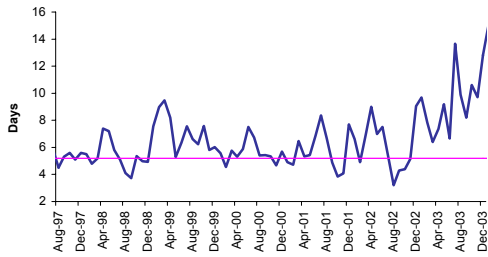

**Time to register a transaction against a certificate of title**

Target of 75% of Documents within 5.2 Days

During February, the number of days to register a transaction against a Certificate of Title decreased to from 15.1 days to 14.9 days. Measures continue to be taken to reduce this Performance Indicator.

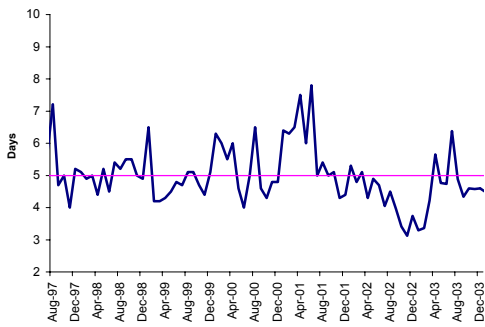

**Time to register a certificate of title for large subdivisions**

Target of 5 days

February recorded an average of 5 days to register a Certificate of Title over large subdivisions. This figure meets the required Performance Indicator of 5 days.

## Categories of document lodgements 2003/2004

MONTH 2003/2004	NO	TRANSFERS CONSIDERATION	NO	MORTGAGES PRINCIPAL	DISCH	APPLIC	W/CAV	CAV	LEASE	P/A	MISC	SUND	DOCUMENTS LODGED
<b>JULY</b>		\$		\$									
Totals	9,485	2,139,505,513	10,684	3,163,046,835	9,598	1,874	779	705	93	882	814	1,222	36,136
<b>AUGUST</b>													
Totals	8,990	2,064,314,118	10,104	3,007,326,112	9,068	1,809	799	581	55	866	713	1,297	34,282
<b>SEPTEMBER</b>													
Totals	9,317	2,126,761,517	10,217	3,632,063,986	9,130	1,729	778	615	141	835	692	1,284	34,738
<b>OCTOBER</b>													
Totals	9,684	3,080,299,122	10,808	3,308,833,289	9,858	1,995	823	604	135	859	815	1,336	36,917
<b>NOVEMBER</b>													
Total	8,097	1,909,453,459	8,983	2,945,436,159	8,270	1,627	711	626	69	726	736	1,150	30,995
<b>DECEMBER</b>													
Totals	9,551	2,616,158,514	10,518	3,384,972,727	9,839	1,788	709	685	58	725	706	1,251	35,830
<b>JANUARY</b>													
Totals	7,226	233,576,419	8,400	2,733,533,812	7,623	1,600	660	461	35	664	605	1,266	28,540
<b>FEBRUARY</b>													
Totals	7,045	1,652,535,614	7,843	3,066,000,039	7,368	1,666	672	624	72	813	731	1,203	28,037
<b>TOTALS</b>	69,395	15,822,604,276	77,557	25,241,212,959	70,754	14,088	5,931	4,901	658	6,370	5,812	10,009	265,475



Department of Land Information  
Government of Western Australia

For further information please contact Fran Dastlik on (08) 9273 7306

**DISCLAIMER:** The Department of Land Information accepts no responsibility or any liability or obligation for the accuracy of the information and comments contained herein or for the consequences of any actions persons may take on the basis of information or comments contained herein.

## ITEM 1

**AVERAGE DAILY  
DOCUMENT LODGEMENTS**

Month	N
Jul-96	1161
Aug-96	1124
Sep-96	1121
Oct-96	1128
Nov-96	1120
Dec-96	1202
Jan-97	1098
Feb-97	1169
Mar-97	1353
Apr-97	1300
May-97	1313
Jun-97	1362
Jul-97	1180
Aug-97	1201
Sep-97	1279
Oct-97	1219
Nov-97	1133
Dec-97	1349
Jan-98	1177
Feb-98	1188
Mar-98	1343
Apr-98	1371
May-98	1311
Jun-98	1444
Jul-98	1208
Aug-98	1209
Sep-98	1171
Oct-98	1146
Nov-98	1181
Dec-98	1303
Jan-99	1037
Feb-99	1216
Mar-99	1333
Apr-99	1383
May-99	1381
Jun-99	1471
Jul-99	1248
Aug-99	1276
Sep-99	1229
Oct-99	1316
Nov-99	1380
Dec-99	1458
Jan-00	1337
Feb-00	1237
Mar-00	1386
Apr-00	1400
May-00	1277
Jun-00	1720
Jul-00	870
Aug-00	1101
Sep-00	1148
Oct-00	1111
Nov-00	1118
Dec-00	1263
Jan-01	1092
Feb-01	1205
Mar-01	1273
Apr-01	1406
May-01	1341
Jun-01	1586
Jul-01	1428
Aug-01	1323
Sep-01	1345
Oct-01	1382
Nov-01	1363
Dec-01	1392
Jan-02	1332
Feb-02	1457
Mar-02	1598
Apr-02	1561
May-02	1475
Jun-02	1751
Jul-02	1453
Aug-02	1383
Sep-02	1397
Oct-02	1416
Nov-02	1404
Dec-02	1535
Jan-03	1348
Feb-03	1437
Mar-03	1600
Apr-03	1731
May-03	1656
Jun-03	1900
Jul-03	1571
Aug-03	1632

Sep-03	1654
Oct-03	1605
Nov-03	1550
Dec-03	1706
Jan-04	1427
Feb-04	1383

ITEM 2

**Monthly Transfer Lodgements**

Jul-96	6154
Aug-96	5589
Sep-96	5154
Oct-96	6054
Nov-96	5665
Dec-96	6128
Jan-97	5608
Feb-97	5871
Mar-97	6138
Apr-97	6663
May-97	6954
Jun-97	6684
Jul-97	5608
Aug-97	5871
Sep-97	6138
Oct-97	6663
Nov-97	6954
Dec-97	6684
Jan-98	5928
Feb-98	6110
Mar-98	7579
Apr-98	6947
May-98	7069
Jun-98	7926
Jul-98	6839
Aug-98	6403
Sep-98	6199
Oct-98	6524
Nov-98	6643
Dec-98	7372
Jan-99	5678
Feb-99	6585

Mar-99	8454
Apr-99	7176
May-99	7543
Jun-99	8071
Jul-99	6923
Aug-99	7360
Sep-99	7169
Oct-99	7266
Nov-99	7933
Dec-99	8193
Jan-00	6132
Feb-00	6668
Mar-00	8138
Apr-00	6431
May-00	7525
Jun-00	10016
Jul-00	3840
Aug-00	6434
Sep-00	6140
Oct-00	6008
Nov-00	5905
Dec-00	6377
Jan-01	5622
Feb-01	5677
Mar-01	7174
Apr-01	6518
May-01	7897
Jun-01	8215
Jul-01	7573
Aug-01	7801
Sep-01	7006
Oct-01	8027
Nov-01	8106
Dec-01	8309
Jan-02	7524
Feb-02	7430
Mar-02	8689
Apr-02	8453
May-02	8945
Jun-02	9066
Jul-02	8514
Aug-02	7560
Sep-02	7197
Oct-02	8657
Nov-02	7795
Dec-02	8498
Jan-03	7,489
Feb-03	7,555
Mar-03	8,594
Apr-03	9,031
May-03	9,806
Jun-03	10,611
Jul-03	9,485
Aug-03	8,990
Sep-03	9,317
Oct-03	9,684
Nov-03	8,097
Dec-03	9,551
Jan-04	7,226
Feb-04	7,045

ITEM 3

Month	AVERAGE	
	DAILY SEARCHES	ALL TITLES
	N	N
Jul-96	4317	2759
Aug-96	4318	2770
Sep-96	4486	2912
Oct-96	4317	2868
Nov-96	4419	2855
Dec-96	3858	2580
Jan-97	4533	2953
Feb-97	4968	3209
Mar-97	5177	3320
Apr-97	4952	3184
May-97	4787	3037
Jun-97	4995	3132
Jul-97	4722	2972
Aug-97	4605	3051
Sep-97	4545	2988
Oct-97	4766	3194
Nov-97	4388	2895
Dec-97	4231	2684
Jan-98	4413	2923
Feb-98	4892	3228

<b>Mar-98</b>	4989	3296
<b>Apr-98</b>	4773	3155
<b>May-98</b>	4879	3205
<b>Jun-98</b>	5051	3323
<b>Jul-98</b>	4431	2898
<b>Aug-98</b>	4219	2821
<b>Sep-98</b>	4318	2813
<b>Oct-98</b>	4462	2900
<b>Nov-98</b>	4742	2958
<b>Dec-98</b>	4178	2683
<b>Jan-99</b>	4085	2629
<b>Feb-99</b>	4975	2647
<b>Mar-99</b>	4960	3265
<b>Apr-99</b>	5028	3234
<b>May-99</b>	4975	3232
<b>Jun-99</b>	4902	3128
<b>Jul-99</b>	4685	3009
<b>Aug-99</b>	4919	3118
<b>Sep-99</b>	4708	3005
<b>Oct-99</b>	5055	3195
<b>Nov-99</b>	5118	3247
<b>Dec-99</b>	4458	2875
<b>Jan-00</b>	5058	3244
<b>Feb-00</b>	5284	3405
<b>Mar-00</b>	5274	3336
<b>Apr-00</b>	4981	3156
<b>May-00</b>	4961	3148
<b>Jun-00</b>	5091	3134
<b>Jul-00</b>	4574	3061
<b>Aug-00</b>	4484	2895
<b>Sep-00</b>	4553	2938
<b>Oct-00</b>	4527	2975
<b>Nov-00</b>	4777	3121
<b>Dec-00</b>	4217	2630
<b>Jan-01</b>	4549	2962
<b>Feb-01</b>	5325	3523
<b>Mar-01</b>	5153	3318
<b>Apr-01</b>	5425	3483
<b>May-01</b>	5586	3581
<b>Jun-01</b>	5596	3494
<b>Jul-01</b>	5249	3402
<b>Aug-01</b>	5153	3263
<b>Sep-01</b>	5126	3227
<b>Oct-01</b>	5307	3411
<b>Nov-01</b>	5387	3396
<b>Dec-01</b>	4536	2809
<b>Jan-02</b>	5399	3362
<b>Feb-02</b>	6139	3881
<b>Mar-02</b>	6053	3752
<b>Apr-02</b>	5987	3773
<b>May-02</b>	5792	3603
<b>Jun-02</b>	6000	3669
<b>Jul-02</b>	5402	3372
<b>Aug-02</b>	5383	3360
<b>Sep-02</b>	5392	3372
<b>Oct-02</b>	5561	3496
<b>Nov-02</b>	5500	3424
<b>Dec-02</b>	5067	3119
<b>Jan-03</b>	5366	3364
<b>Feb-03</b>	5973	3776
<b>Mar-03</b>	6276	3935
<b>Apr-03</b>	6339	3926
<b>May-03</b>	6271	3868
<b>Jun-03</b>	6572	4008
<b>Jul-03</b>	5551	3320
<b>Aug-03</b>	6153	3815
<b>Sep-03</b>	6058	3746
<b>Oct-03</b>	6137	3839
<b>Nov-03</b>	6072	3765
<b>Dec-03</b>	5442	3305
<b>Jan-04</b>	5363	3361
<b>Feb-04</b>	5869	3733

## ITEM 4

**MONTHLY TOTAL  
OF SUB-DIVISIONAL LOTS CREATED**

Month	
Jul-96	1206
Aug-96	1295
Sep-96	1110
Oct-96	993
Nov-96	1168
Dec-96	647
Jan-97	734
Feb-97	1077
Mar-97	987
Apr-97	720
May-97	1379
Jun-97	1045
Jul-97	956
Aug-97	1013
Sep-97	805
Oct-97	1243
Nov-97	1175
Dec-97	1172
Jan-98	963
Feb-98	1006
Mar-98	1036
Apr-98	1018
May-98	1428
Jun-98	1423
Jul-98	1244
Aug-98	1260
Sep-98	1217
Oct-98	1407
Nov-98	1167
Dec-98	1087
Jan-99	733
Feb-99	1478
Mar-99	1754
Apr-99	1220
May-99	1329
Jun-99	1468
Jul-99	1365
Aug-99	1371
Sep-99	1340
Oct-99	1465
Nov-99	1754
Dec-99	1663
Jan-00	911
Feb-00	920
Mar-00	1325
Apr-00	1223
May-00	1498
Jun-00	1469
Jul-00	918
Aug-00	1001
Sep-00	925
Oct-00	865
Nov-00	1136
Dec-00	609
Jan-01	677
Feb-01	1066
Mar-01	561
Apr-01	654
May-01	1233
Jun-01	1139
Jul-01	1463
Aug-01	999
Sep-01	1087
Oct-01	1731
Nov-01	1397
Dec-01	1397
Jan-02	841
Feb-02	1046

Mar-02	734
Apr-02	2176
May-02	1806
Jun-02	1160
Jul-02	1652
Aug-02	1491
Sep-02	1433
Oct-02	1732
Nov-02	1461
Dec-02	1426
Jan-03	1305
Feb-03	1816
Mar-03	1366
Apr-03	1817
May-03	1627
Jun-03	1503
Jul-03	1683
Aug-03	1473
Sep-03	1578
Oct-03	1820
Nov-03	1869
Dec-03	2082
Jan-04	1029
Feb-04	1607

ITEM 5

MONTHLY TOTAL  
OF STRATA LOTS CREATED

Month	
Jul-96	531
Aug-96	602
Sep-96	488
Oct-96	638
Nov-96	382
Dec-96	696
Jan-97	488
Feb-97	491
Mar-97	429
Apr-97	605
May-97	679
Jun-97	540
Jul-97	705
Aug-97	457
Sep-97	486
Oct-97	639
Nov-97	598
Dec-97	525
Jan-98	526
Feb-98	620
Mar-98	647
Apr-98	452
May-98	577
Jun-98	661
Jul-98	576
Aug-98	523
Sep-98	568
Oct-98	514
Nov-98	593
Dec-98	532
Jan-99	530
Feb-99	569
Mar-99	643
Apr-99	582
May-99	696
Jun-99	669
Jul-99	623
Aug-99	528
Sep-99	607
Oct-99	495
Nov-99	639
Dec-99	594
Jan-00	495
Feb-00	548
Mar-00	620
Apr-00	658
May-00	1087
Jun-00	1003
Jul-00	649
Aug-00	619
Sep-00	680
Oct-00	695
Nov-00	636
Dec-00	592
Jan-01	567
Feb-01	441
Mar-01	743
Apr-01	454
May-01	861
Jun-01	504
Jul-01	478
Aug-01	635
Sep-01	719



<b>Oct-01</b>	625
<b>Nov-01</b>	399
<b>Dec-01</b>	658
<b>Jan-02</b>	498
<b>Feb-02</b>	454

Mar-02	727
Apr-02	527
May-02	910
Jun-02	559
Jul-02	657
Aug-02	697
Sep-02	400
Oct-02	598
Nov-02	472
Dec-02	547
Jan-03	364
Feb-03	458
Mar-03	471
Apr-03	578
May-03	612
Jun-03	438
Jul-03	564
Aug-03	696
Sep-03	875
Oct-03	652
Nov-03	908
Dec-03	609
Jan-04	481
Feb-04	585

ITEM 6 MONTHLY TOTAL

OF NEW LOTS CREATED	
Month	1995
Jul-96	1737
Aug-96	1897
Sep-96	1598
Oct-96	1631
Nov-96	1550
Dec-96	1343
Jan-97	1222
Feb-97	1568
Mar-97	1416
Apr-97	1325
May-97	2058
Jun-97	1585
Jul-97	1661
Aug-97	1470
Sep-97	1291
Oct-97	1882
Nov-97	1773
Dec-97	1697
Jan-98	1489
Feb-98	1626
Mar-98	1683
Apr-98	1470
May-98	2005
Jun-98	2084
Jul-98	1820
Aug-98	1783
Sep-98	1785
Oct-98	1921
Nov-98	1760
Dec-98	1619
Jan-99	1263
Feb-99	2047
Mar-99	2397
Apr-99	1802
May-99	2025
Jun-99	2137
Jul-99	1988
Aug-99	1899
Sep-99	1947
Oct-99	1960
Nov-99	2393
Dec-99	2257
Jan-00	1406
Feb-00	1468
Mar-00	1945
Apr-00	1881
May-00	2585
Jun-00	2472
Jul-00	1567
Aug-00	1620
Sep-00	1605
Oct-00	1560
Nov-00	1772
Dec-00	1201
Jan-01	1244
Feb-01	1507
Mar-01	1304
Apr-01	1108
May-01	2094
Jun-01	1643
Jul-01	1941
Aug-01	1634
Sep-01	1806
Oct-01	2356



<b>Nov-01</b>	1796
<b>Dec-01</b>	2055
<b>Jan-02</b>	1339
<b>Feb-02</b>	1500
<b>Mar-02</b>	1461
<b>Apr-02</b>	2703
<b>May-02</b>	2716
<b>Jun-02</b>	1719
<b>Jul-02</b>	2309
<b>Aug-02</b>	2188
<b>Sep-02</b>	1833
<b>Oct-02</b>	2330
<b>Nov-02</b>	1933
<b>Dec-02</b>	1973
<b>Jan-03</b>	1669
<b>Feb-03</b>	2274
<b>Mar-03</b>	1837
<b>Apr-03</b>	2395
<b>May-03</b>	2239
<b>Jun-03</b>	1941
<b>Jul-03</b>	2247
<b>Aug-03</b>	2169
<b>Sep-03</b>	2453
<b>Oct-03</b>	2472
<b>Nov-03</b>	2777
<b>Dec-03</b>	2691
<b>Jan-04</b>	1510
<b>Feb-04</b>	2192

**ITEM 7**

**REGISTRATION TRANSACTION TIME  
2000/01 TARGETS**

Register a transaction against a Certificate of Title

Target 5.2 Da Average Days

Month	Days	Target
Jan-97	5.60	5.2
Feb-97	6.00	5.2
Mar-97	5.10	5.2
Apr-97	6.20	5.2
May-97	5.10	5.2
Jun-97	5.70	5.2
Jul-97	5.90	5.2
Aug-97	4.50	5.2
Sep-97	5.30	5.2
Oct-97	5.60	5.2
Nov-97	5.10	5.2
Dec-97	5.60	5.2
Jan-98	5.50	5.2
Feb-98	4.80	5.2
Mar-98	5.20	5.2
Apr-98	7.40	5.2
May-98	7.20	5.2
Jun-98	5.80	5.2
Jul-98	5.10	5.2
Aug-98	4.10	5.2
Sep-98	3.73	5.2
Oct-98	5.35	5.2
Nov-98	4.99	5.2
Dec-98	4.93	5.2
Jan-99	7.56	5.2
Feb-99	8.97	5.2
Mar-99	9.48	5.2
Apr-99	8.20	5.2
May-99	5.29	5.2
Jun-99	6.34	5.2
Jul-99	7.56	5.2
Aug-99	6.61	5.2
Sep-99	6.23	5.2
Oct-99	7.59	5.2
Nov-99	5.80	5.2
Dec-99	6.02	5.2
Jan-00	5.58	5.2
Feb-00	4.56	5.2
Mar-00	5.77	5.2
Apr-00	5.30	5.2
May-00	5.87	5.2
Jun-00	7.50	5.2
Jul-00	6.74	5.2
Aug-00	5.40	5.2
Sep-00	5.43	5.2
Oct-00	5.34	5.2
Nov-00	4.68	5.2
Dec-00	5.70	5.2
Jan-01	4.90	5.2
Feb-01	4.72	5.2
Mar-01	6.48	5.2
Apr-01	5.33	5.2
May-01	5.43	5.2
Jun-01	6.88	5.2
Jul-01	8.35	5.2
Aug-01	6.65	5.2
Sep-01	4.88	5.2
Oct-01	3.85	5.2
Nov-01	4.07	5.2
Dec-01	7.70	5.2
Jan-02	6.60	5.2
Feb-02	4.90	5.2
Mar-02	6.96	5.2
Apr-02	9.00	5.2
May-02	7.00	5.2
Jun-02	7.50	5.2
Jul-02	5.30	5.2
Aug-02	3.20	5.2
Sep-02	4.30	5.2
Oct-02	4.40	5.2
Nov-02	5.15	5.2
Dec-02	9.05	5.2
Jan-03	9.69	5.2
Feb-03	7.83	5.2
Mar-03	6.40	5.2
Apr-03	7.36	5.2
May-03	9.19	5.2
Jun-03	6.67	5.2
Jul-03	13.65	5.2
Aug-03	9.90	5.2
Sep-03	8.20	5.2
Oct-03	10.60	5.2
Nov-03	9.70	5.2
Dec-03	12.80	5.2
Jan-04	15.12	5.2

**ITEM 8 Register a Certificate of Title for large subdivisions**

Target 5 Days

Month	Days	Target
Jan-97	5.60	5
Feb-97	5.40	5
Mar-97	4.90	5
Apr-97	5.60	5
May-97	5.40	5
Jun-97	4.30	5
Jul-97	5.60	5
Aug-97	7.20	5
Sep-97	4.70	5
Oct-97	5.00	5
Nov-97	4.00	5
Dec-97	5.20	5
Jan-98	5.10	5
Feb-98	4.90	5
Mar-98	5.00	5
Apr-98	4.40	5
May-98	5.20	5
Jun-98	4.50	5
Jul-98	5.40	5
Aug-98	5.20	5
Sep-98	5.50	5
Oct-98	5.50	5
Nov-98	5.00	5
Dec-98	4.90	5
Jan-99	6.50	5
Feb-99	4.20	5
Mar-99	4.20	5
Apr-99	4.30	5
May-99	4.50	5
Jun-99	4.80	5
Jul-99	4.70	5
Aug-99	5.10	5
Sep-99	5.10	5
Oct-99	4.70	5
Nov-99	4.40	5
Dec-99	5.10	5
Jan-00	6.30	5
Feb-00	6.00	5
Mar-00	5.50	5
Apr-00	6.00	5
May-00	4.60	5
Jun-00	4.00	5
Jul-00	5.00	5
Aug-00	6.50	5
Sep-00	4.60	5
Oct-00	4.30	5
Nov-00	4.80	5
Dec-00	4.80	5
Jan-01	6.40	5
Feb-01	6.30	5
Mar-01	6.50	5
Apr-01	7.50	5
May-01	6.00	5
Jun-01	7.80	5
Jul-01	5.00	5
Aug-01	5.40	5
Sep-01	5.00	5
Oct-01	5.10	5
Nov-01	4.30	5
Dec-01	4.40	5
Jan-02	5.30	5
Feb-02	4.80	5
Mar-02	5.10	5
Apr-02	4.30	5
May-02	4.90	5
Jun-02	4.70	5
Jul-02	4.05	5
Aug-02	4.50	5
Sep-02	3.96	5
Oct-02	3.41	5
Nov-02	3.12	5
Dec-02	3.74	5
Jan-03	3.29	5
Feb-03	3.36	5
Mar-03	4.22	5
Apr-03	5.65	5
May-03	4.77	5
Jun-03	4.74	5